

DISTANCES

(Quentin Dujardin)

legato

- Staff 1: Treble clef, 4/4 time. Measure 1: G4 (quarter), A4 (quarter), B4 (quarter), C5 (quarter). Measure 2: D5 (quarter), E5 (quarter), F5 (quarter), G5 (quarter).
- Staff 2: Treble clef, 4/4 time. Measure 1: G4 (quarter), A4 (quarter), B4 (quarter), C5 (quarter). Measure 2: D5 (quarter), E5 (quarter), F5 (quarter), G5 (quarter).
- Staff 3: Treble clef, 4/4 time. Measure 1: G4 (quarter), A4 (quarter), B4 (quarter), C5 (quarter). Measure 2: D5 (quarter), E5 (quarter), F5 (quarter), G5 (quarter).
- Staff 4: Treble clef, 4/4 time. Measure 1: G4 (quarter), A4 (quarter), B4 (quarter), C5 (quarter). Measure 2: D5 (quarter), E5 (quarter), F5 (quarter), G5 (quarter).
- Staff 5: Treble clef, 4/4 time. Measure 1: G4 (quarter), A4 (quarter), B4 (quarter), C5 (quarter). Measure 2: D5 (quarter), E5 (quarter), F5 (quarter), G5 (quarter).
- Staff 6: Treble clef, 4/4 time. Measure 1: G4 (quarter), A4 (quarter), B4 (quarter), C5 (quarter). Measure 2: D5 (quarter), E5 (quarter), F5 (quarter), G5 (quarter).
- Staff 7: Treble clef, 4/4 time. Measure 1: G4 (quarter), A4 (quarter), B4 (quarter), C5 (quarter). Measure 2: D5 (quarter), E5 (quarter), F5 (quarter), G5 (quarter).
- Staff 8: Treble clef, 4/4 time. Measure 1: G4 (quarter), A4 (quarter), B4 (quarter), C5 (quarter). Measure 2: D5 (quarter), E5 (quarter), F5 (quarter), G5 (quarter).

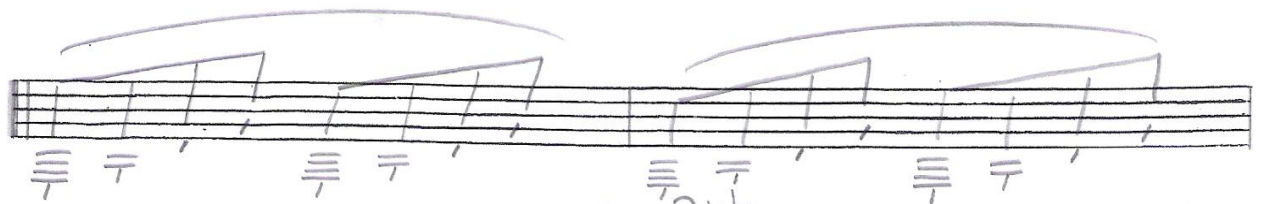
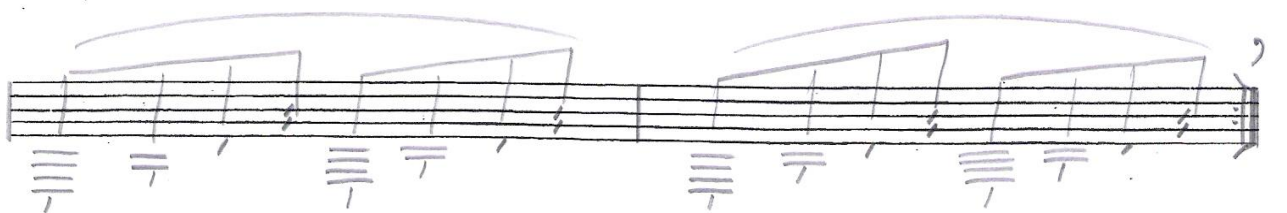
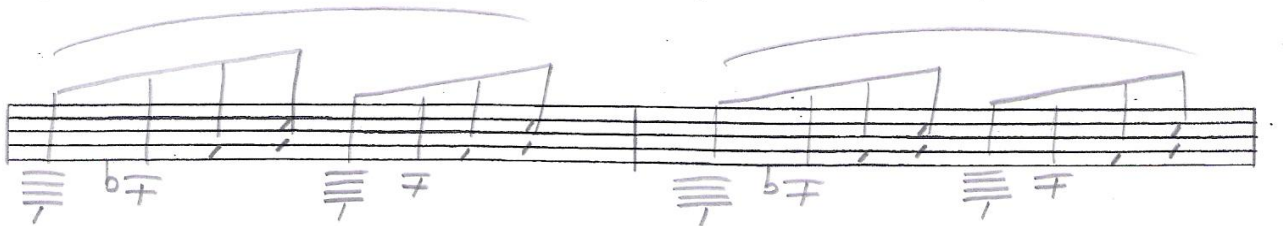
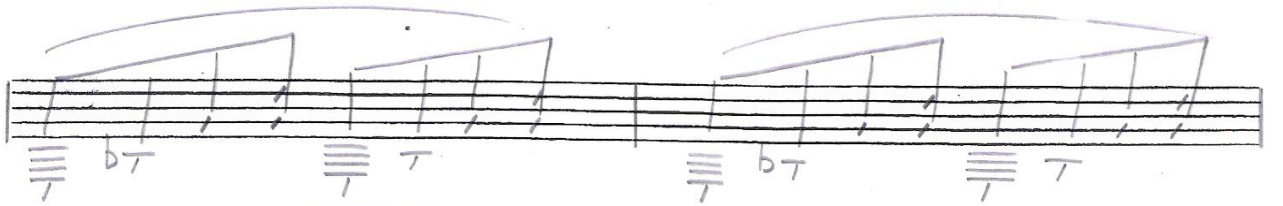
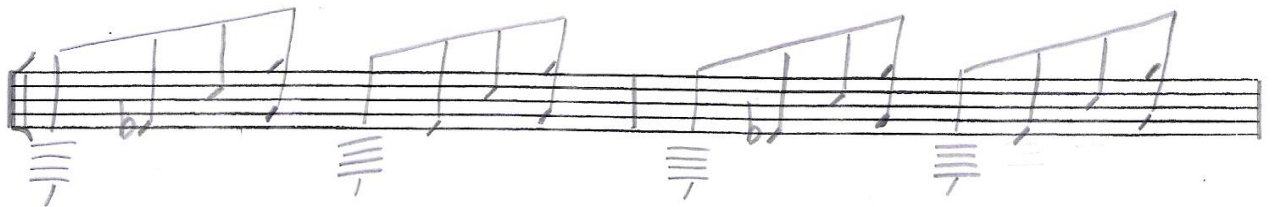
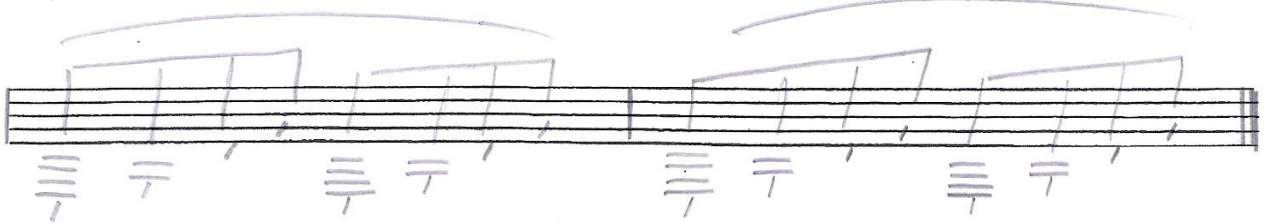
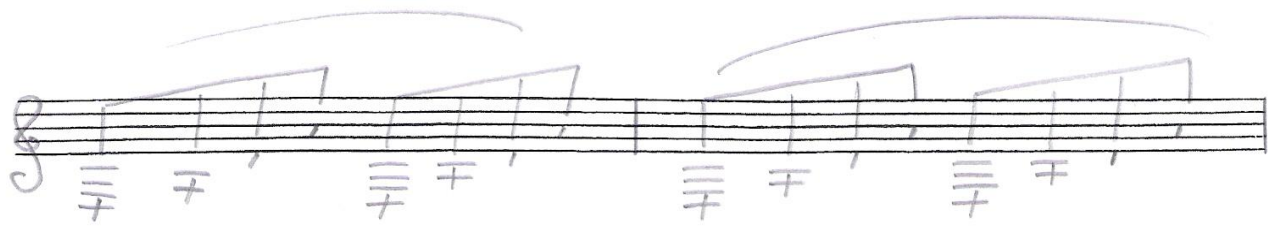

1.

2.

ritardando

Sauvenière, Octobre 2010

Quentin Dujardin

Cette œuvre est enregistrée sur l'album
 « Distances » de Quentin Dujardin.
 Référence : Agua music/Codaex
www.quentindujardin.com

- 6 - Distances